EV Charging Solution

AC Charger / AC MAX - Smart

Model: EIAW-E22KTSE5A04

- Flexible 22 kW AC platform to cater for diverse charging application requirements
- Low standby power consumption for energy-saving
- Compact design with robust enclosure for indoor and outdoor environment

Commercial Building

Parking

Residential Area

Compact and Powerful - Liven up Home Charging

The Delta AC MAX Smart combines efficient 3-phase charging of up to 22 kW with Ethernet and WLAN interfaces to cater for a wide range of applications. The Delta AC MAX Smart can easily be connected to your existing network for energy management and business integration purposes. No LAN available? No problem! Every AC MAX Smart is equipped with an internal cellular modem. The plug-and-play design reduces installation and commissioning time. By supporting Over-the-Air (OTA) firmware update via WLAN the Delta AC MAX Smart is the future-proof AC charging solution for advanced residential and commercial charging applications.

Application Scenario

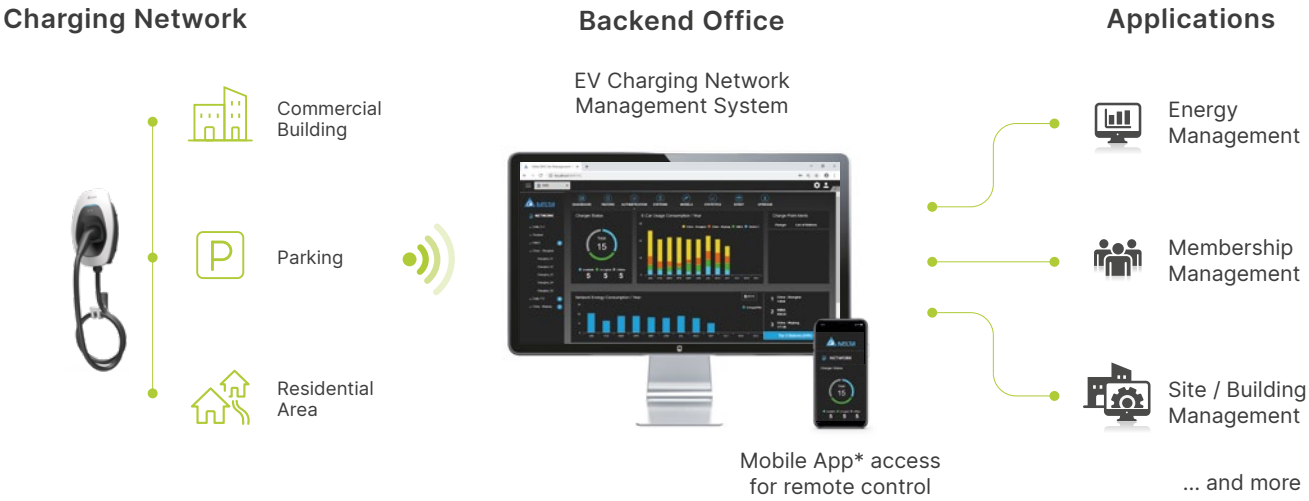

* Mobile App planned

Feature Highlights

22 kW

AC charger to optimize charging activity

- Three phase charging with 22 kW output power
- Extremely low standby power for energy-saving and cost optimization

Complete system integration for better charging services

- OCPP protocol and network connectivity
- Interoperate with related business, service, and 3rd party applications

Compact design with robust enclosure

- Compact design：218 × 371 × 167 mm
- All-weather protection：IP55 / IK10
- Optional wall mount or pedestal mount

Product at a Glance

Network Connectivity
Bluetooth, Ethernet, Cellular, WLAN

User Authentication
RFID reader

Charging Interface
IEC 62196-2 Type 2

Wiring
Bottom feed, Rear feed

Delta AC MAX App

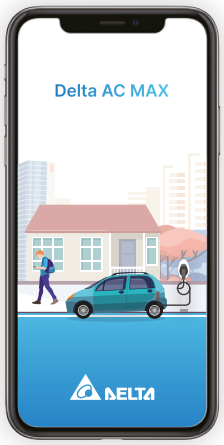

Hassle-free Connection

Set up in a few steps to get AC MAX ready.

One Tap Charging

Start and stop charging with your smartphone. Monitor the status anytime.

Customize your Preference

Create your charging session schedule and user list to fit home charging needs.

Embedded Features

- Start / Stop Charging
- Scheduled charging
- Maximum Charging Current
- Firmware Update
- LED Indicator Brightness
- Charging History

Download on the App Store | GET IN ON Google Play | Delta AC MAX

DELTA

Specifications

Part Number	EIAW-E22KTSE5A04	
Power Input	Single-Phase	Three-Phase
Nominal Current	230 Vac (±10%), 32 A (maximum),	400 Vac (±10%), 32 A (maximum)
Grid Connection	Single-Phase (L, N and PE) and Three-phase electric power (L1, L2, L3, N, PE) All AC MAX models support both single phase and three phase installations	
AC Voltage	230 V / 400 V (±10%)	
Frequency	50 Hz / 60 Hz	
Grounding Systems	TN, TT, IT	
Terminal	Terminal block	
Protection	Over current, Under voltage, Over voltage, Over temperature, Surge protection, Short circuit, Ground fault	
Standby Power	< 10 W	
Charging Output		
Nominal Power	Single-phase: 7.4 kW	Three-phase: 22 kW
Nominal Current	32 A per phase	32 A per phase
Connector Type	AC Type 2 Plug	AC Type 2 Plug
Charging Voltage	230 V / 400 V (±10%)	
Cable Length	5 m (models with AC Type 2 Plug charging interface)	
Protection	RCD Type A (AC 30 mA), RDC-DD (DC 6 mA)	
Compliance	IEC 61851-1, IEC 62196-2, IEC61008-1, IEC 62955	
User Interface		
Display	Status LED, 4 colors	
Authentication	RFID (ISO/IEC 1443 A/B)	
Charger Configuration	Maximum charging current selectable by 8-step hardware DIP switch	
Network Interface		
Bluetooth		
Protocols and Applications	Configuration, control, monitoring and firmware update	
Cellular		
Cellular Technology	2G / 3G / 4G	
SIM Card Format	Micro-SIM (15 mm x 12 mm)	
Protocols and Applications	Backend Connection via OCPP 1.6 (tested with OCTT)	
Local Area Network		
LAN Technology	Ethernet (RJ45) and WLAN	
Protocols and Applications	Backend Connection via OCPP 1.6 (tested with OCTT), ModBus TCP for energy management	
Mechanical Properties		
Ingress Protection (IEC 60529)	IP55	
Impact Protection (IEC 62262)	IK10	
Cooling	Natural convection	
Dimensions* (W x H x D)	218 × 371 × 167 mm (8.6 × 14.6 × 6.6 inch)	
Weight*	6.0 kg (13.3 lbs), including charging cable	
Environmental Conditions		
Operating Temperature Range	- 30 ºC to + 50 ºC (- 22 ºF to + 122 ºF)	
Storage Temperature Range	- 40 ºC to + 80 ºC (- 40 ºF to + 176 ºF)	
Humidity	< 95 % relative humidity, non-condensing	
Altitude	Up to 2,000 m (6,500 ft.)	
Compliance		
EU Low Voltage Directive	IEC 61851-1, IEC 62479	
EU EMI Directive	EN 61000-3-11 / -12, IEC 61851-21-2	

* Product outlook depends on model configuration. Specifications are subject to change without notice.

More information

Delta Electronics (Thailand) PCL.
909 Soi 9, Moo 4, Bangpoo Industrial Estate (E.P.Z), Pattana 1 Rd.,
T.Phraksa, A.Muang, Samutprakarn 10280, Thailand
TEL：+66 (0) 2709-2800 | FAX: +66 (0) 2709-3200
For more product information and sales inquiries, Please contact ev.det@deltaww.com
www.DeltaThailand.com

2023/04